

O/L
ELEVATION A/24330/289/97
Planning Permit No. 24330/289/97

APPROVED

SUBJECT TO THE CONDITIONS IN THIS OFFICE LETTER.
No. 10654/1972 Date 22/6/97

FOR MEMORANDUM SECRETARY
MADRAS METROPOLITAN
DEVELOPMENT AUTHORITY
MADRAS - 600 009

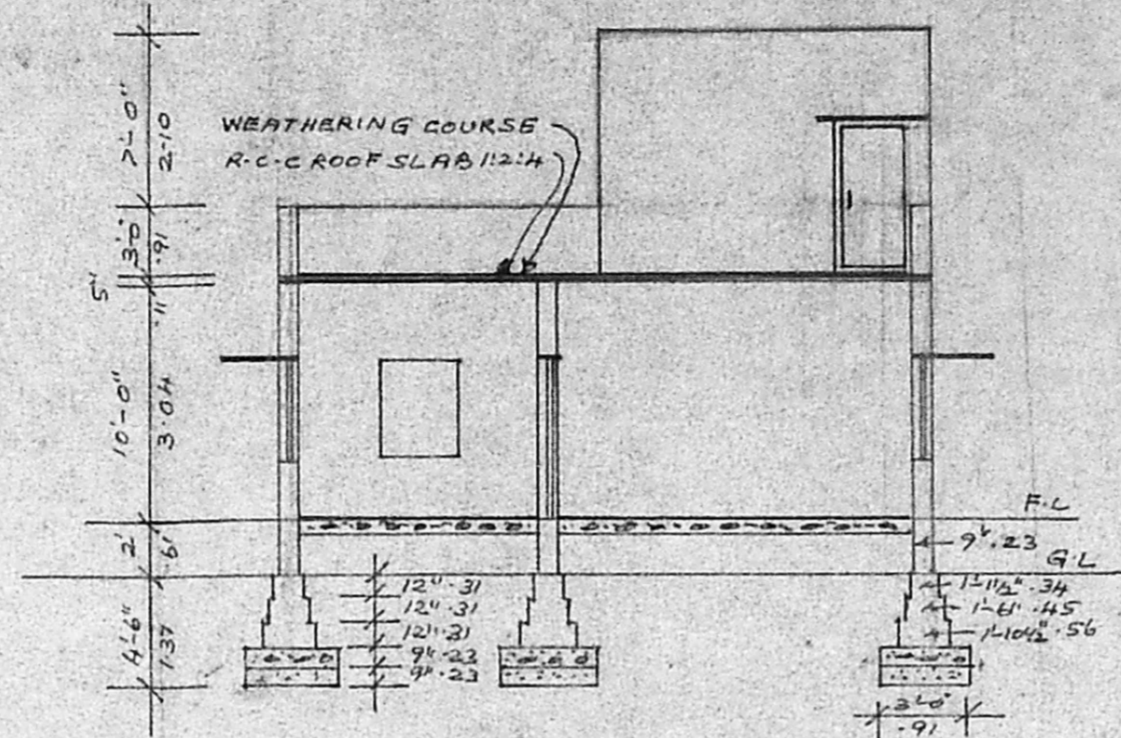

SECTION ON "AB"

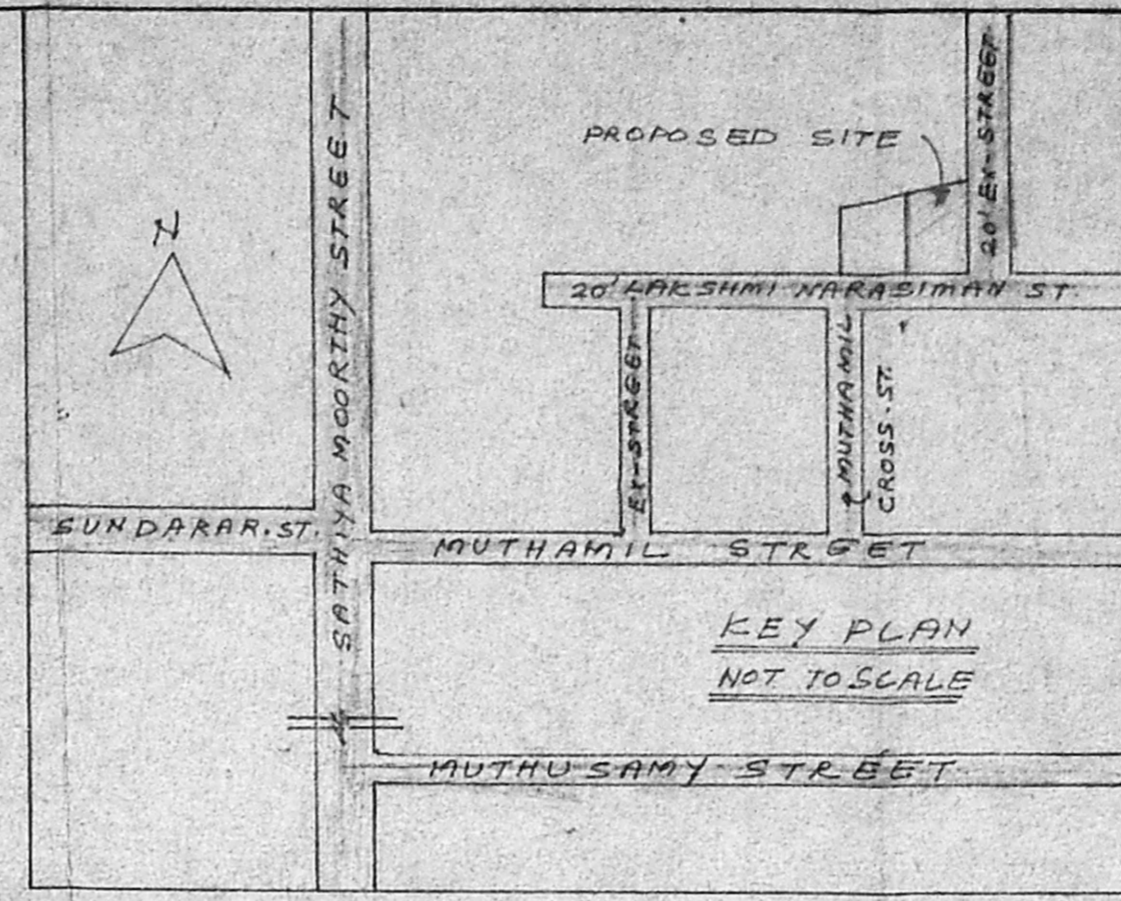

KEY PLAN
NOT TO SCALE

|| SCHEDULE OF JOINERY ||

D :	PANELLED DOOR :	3'-0" x 6'-6" 0.91 x 1.97
D1 :	-DO-	2'-6" x 6'-6" 0.75 x 1.97
W :	PANELLED WINDOW :	6'-0" x 4'-0" 1.82 x 1.22
W1 :	-DO-	4'-0" x 4'-0" 1.22 x 1.22
W2 :	-DO-	3'-0" x 4'-0" 0.91 x 1.22
V :	VENTILATOR :	2'-0" x 1'-6" 0.61 x 0.45
J :	R.C.C. JALLY :	4'-0" x 4'-0" 1.22 x 1.22

|| REFERENCE ||

SAND FILLING FOR FOUNDATION & FLOORING, P.C.C 1:4:8 FOR FOUNDATION & FLOORING, BRICK WORK IN C.M 1:5 FOR WALLS, R.C.C LINTEL, SUNSHADE, ROOF SLAB WITH C.C 1:2:4, PLASTERING WITH C.M 1:3, 3/4"TK, WEATHERING COURSE OVER ROOF SLAB FIXING THE PRESSED TILGS WITH C.M 1:3, 3/4" TK.

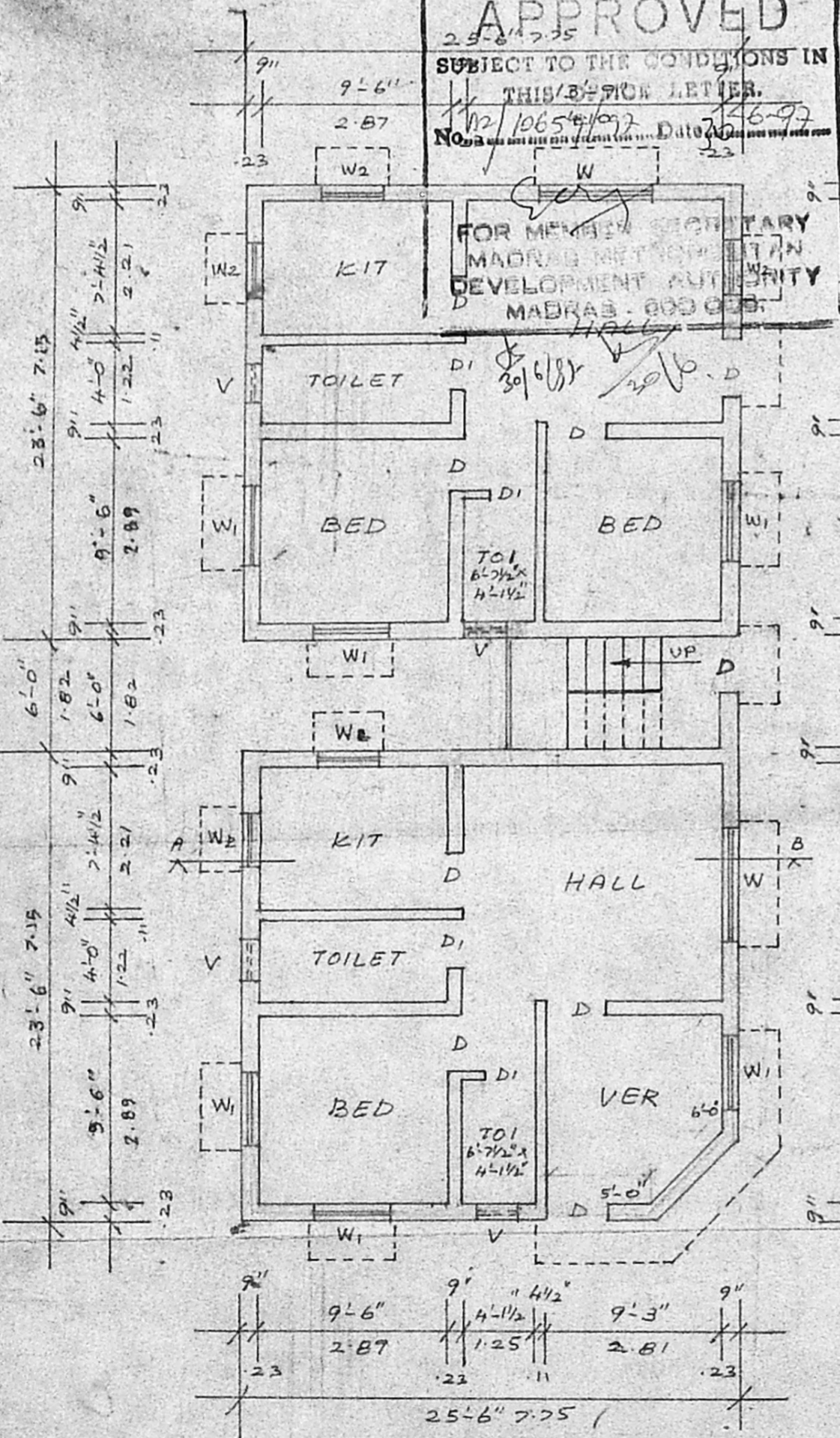

PLAN

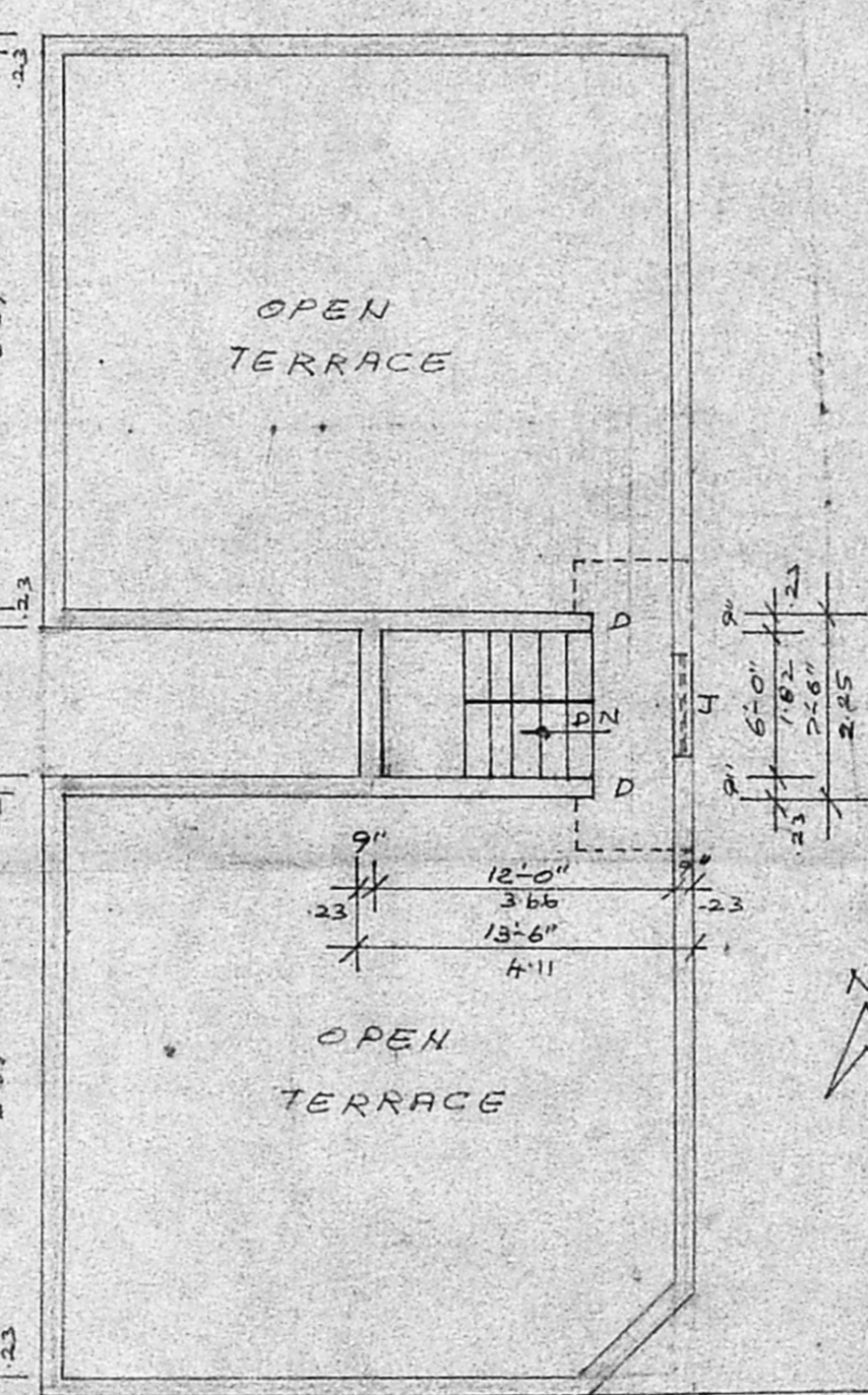

TERRACE FLOOR PLAN

PLAN SHOWING THE PROPOSED RESIDENTIAL BUILDING IN S.No 71 (PT) AT PEERKANKARANAI VILLAGE, TAMBARAM, TK, ANNA D.E. SCALE: 1"=8'-0" (1:100) PEERKANKARANAI TOWN PANCHAYAT.

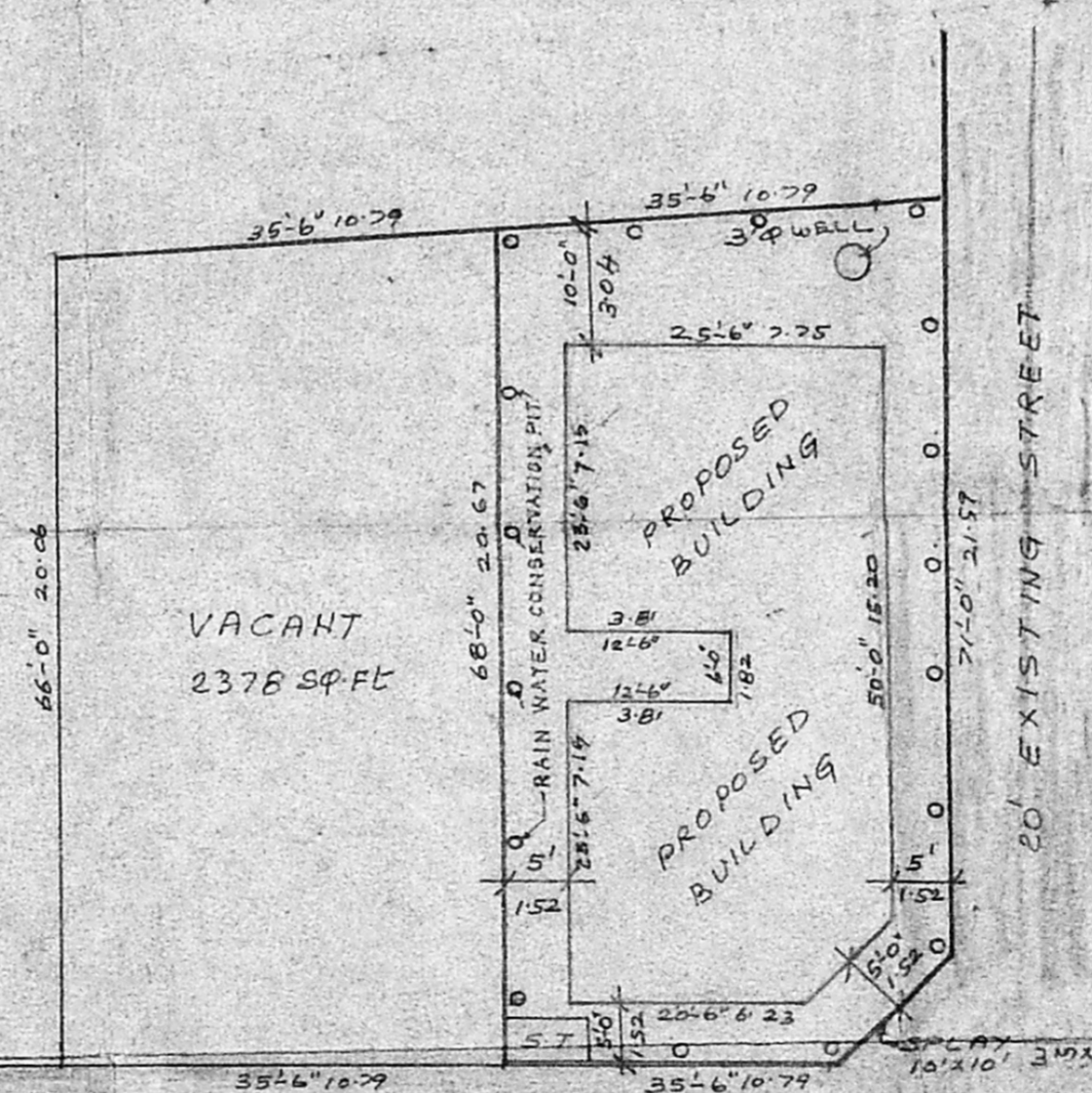

SITE PLAN
RESUDARY PLOT DETAIL
SCALE: 1"=16'-0" (1:200)

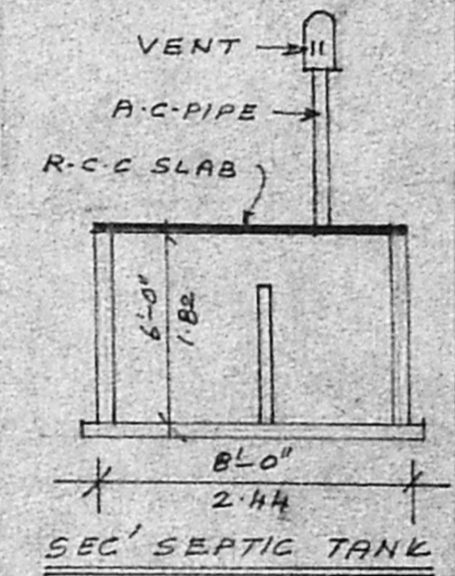

PLOT AREA: 2467 SQ FE 229m²
PRO-AREA: 1305 SQ FE 121m²
COVERAGES: 53%
F.S.T. : 0.53

LEGEND

- PROPOSED
- ROAD
- PLOT BOUNDARY

[Signature]
OWNER/POWER AGENT

R. Mohan Rao, D.C.I.
LICENSED SURVEYOR
Corporation of Madras
No. 14
ANNASWAMY OWN SHI
ALANDUR MUNICIPALITY
Consulting Engineer
Office: 16, Madley Road,
CHENNAI MADRAS 600 094